

NEW PARAPET WALL  
TO MATCH EXISTING

NEW ROOF TILES  
TO MATCH EXISTING

NEW DOUBLE GLAZED  
TO MATCH EXISTING

NEW FACING BRICKWORK  
TO MATCH EXISTING

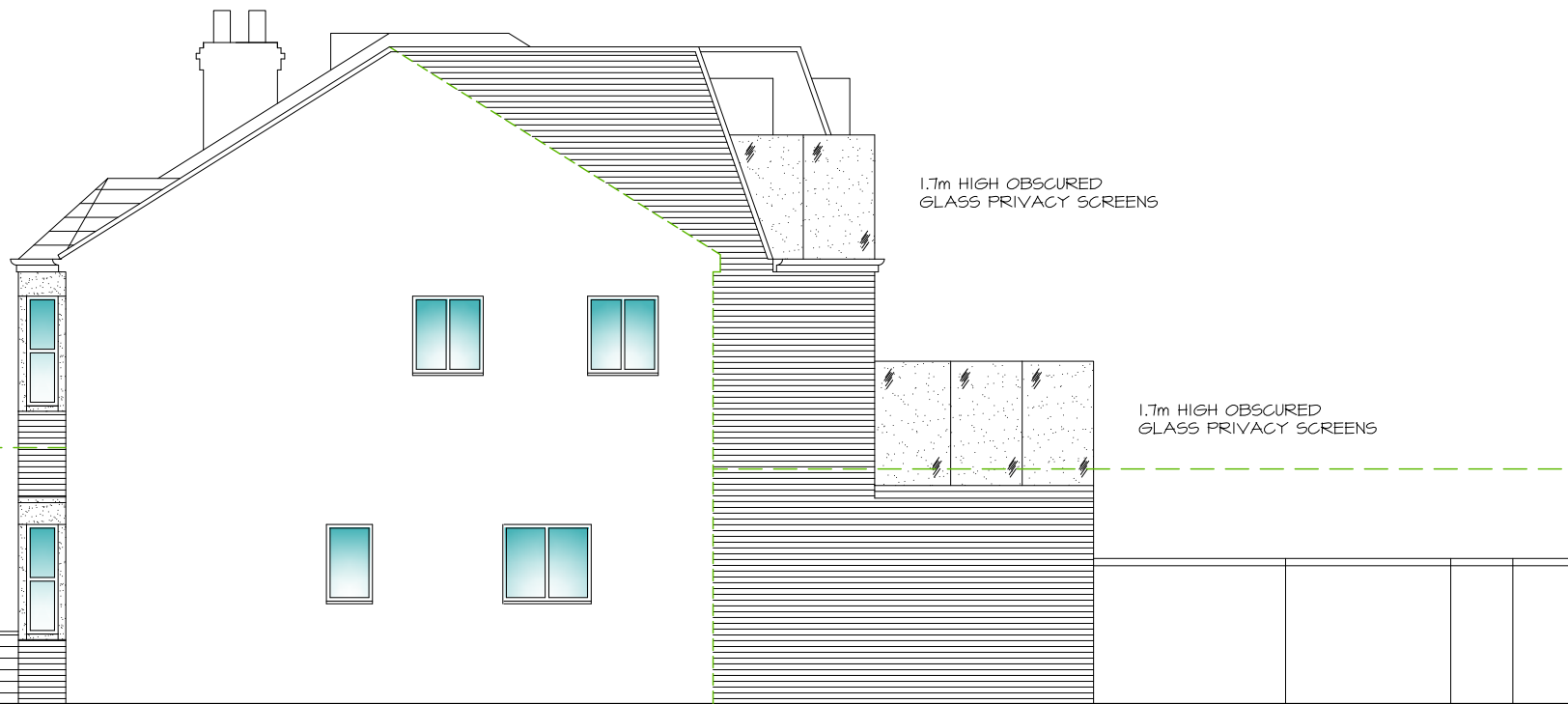

1.7m HIGH OBSCURED  
GLASS PRIVACY SCREENS

1.7m HIGH OBSCURED  
GLASS PRIVACY SCREENS

HAYDONS ROAD

TIMBER REFUSE AND CYCLE  
STORAGE ENCLOSURE

271-273 HAYDONS ROAD

NEW FACING BRICKWORK  
TO MATCH EXISTING

No 1 TENNYSON ROAD

# PROPOSED TENNYSON ROAD ELEVATION

Page 339



TIMBER REFUSE AND CYCLE  
STORAGE ENCLOSURE

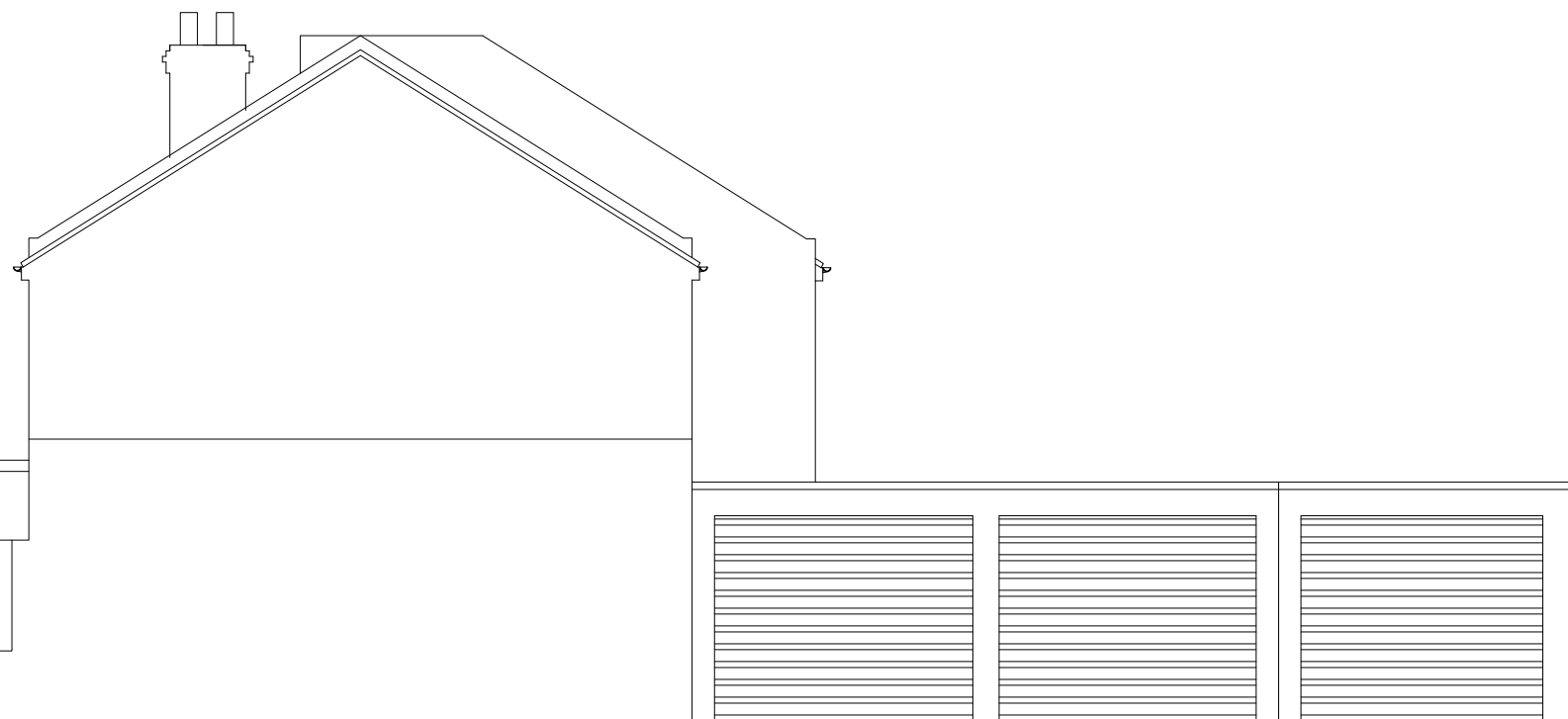

271-273 HAYDONS ROAD

No 1 TENNYSON ROAD

# EXISTING TENNYSON ROAD ELEVATION

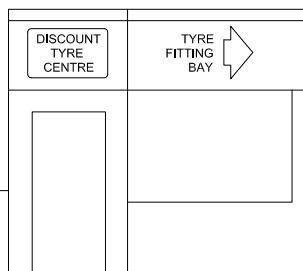

## PLANNING APPLICATION

Project: \_\_\_\_\_  
 271-273 Haydon Road  
 Wimbledon SW19 8TX

Title: \_\_\_\_\_

Existing & Proposed  
 Tennyson Road Elevations

Scale: 1:100 @ A3  
 Date: Jan 2020

Drawing No:  
 271HR-107-A

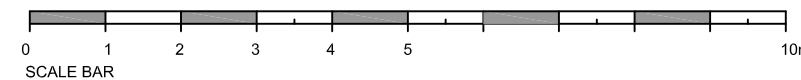

This page is intentionally left blank